



triglav



XCO ČRNI VRH 2018 UCI C2



TECHNICAL GUIDE

BASIC INFORMATION

DATE OF THE COMPETITION: 01. July 2018

ORGANIZER: Mountain Bike klub Črni Vrh (MBK sportR.si)

LOCATION: Črni Vrh nad Idrijo, Slovenia, Europe ([Google maps](#))

DISCIPLINE: CROSS COUNTRY / XCO UCI Class C2

RULES: The rules of the UCI and Slovenian cycling federation, SloXcup 2018

VENUE: Ski resort SKI BOR Črni Vrh

ENTRY FEE

Youth category:

- 0€ entry fee for riders with racing licence until U17 category.

Other categories:

- 20€ entry fee for masters, sport and junior categories.
- 25€ entry fee for Elite and U23 categories.

No entry fee for top 100 current UCI ranking in Men Elite and U23 categories.

No entry fee for top 50 current UCI ranking in Women Elite and U23 categories.

- 10€ entry fee for rider without racing licence (insurance).
- Additional 5€ surcharge on registrations later than 29 June 2018.

REGISTRATION

Online registration by Friday 29 June 2018, 24.00 hrs on website www.prijavim.se and is obligatory for all categories. Payment upfront is necessary.

Registration on the day of event is possible; however, additional €5 surcharge on late registration applies.

Payment details:

MBK Črni Vrh

Črni Vrh 108

5274 Črni Vrh nad Idrijo

Bank account:

SI56 0475 2000 0345 855, open at Nova KBM d.d., reference: SI00 01-07-18

CATEGORIES

- UCI C2 M/W Elite and U23 together
- UCI C2 M/W U19
- SloXcup U7, U9, U11, U13, U15 and U17 boys and girls
- SloXcup Master 1,2,3 (M), amateur (M), master and amateur together(W)

SCHEDULE

The race course will be marked from Friday 29 June 2018, 3.00pm, race course inspection is possible in own organization and at own risk (*the road will not be closed for traffic, this caution is required and riding speed adapted*).

SCHEDULE						
Category	No. of Laps	Registration desk	Team managers meeting	Start box	Start	Prize award ceremony
U7	10 min/3 lap (U7)	7:30 - 8:30	9:30	9:50	10:00	16:30
U9	12 min/3 lap (U9)	7:30 - 8:50	9:30	10:10	10:20	
U11	15 min/4 lap (U11)	7:30 - 9:15	9:30	10:30	10:40	
U13	20 min/4 lap (U13)	7:30 - 9:45	9:30	11:00	11:10	
U15	1 start lap (U13) + 2 big lap	7:30 - 10:30	9:30	11:40	11:50	
Women Elite/U23	5 big lap	7:30 - 11:00	12:00	12:50	13:00	
Masters M/W 1, 2, 3	4 big lap					
Amateurs M/W	4 big lap					
Women Junior	3 big lap					
Men Elite and U23	6 big lap	7:30 - 12:30	12:00	14:20	14:30	
Men Junior	5 big lap					
U17 (boys)	4 big lap					

TRANSPONDERS

Transponders are mounted on starting number and are therefore distributed within registration.

Organizer will remove the starting number with transponder after the end of the race. In case of withdrawal from the race, transponder is to be returned to the organizing crew.

Riders are responsible for the return of the transponder. Any non-returned transponder will be charged with 100€.

PRIZES

Money prizes will be awarded according to UCI rules for Class 2 race for men Elite/U23, women Elite/U23 and Junior U19 men and women.

All the riders attending the prize award ceremony must wear team clothing!

Rank	Elite+U23 men	Elite+U23 women	Junior men	Junior women
1	200 €	200 €	64 €	64 €
2	160 €	160 €	52 €	52 €
3	120 €	120 €	40 €	40 €
4	100 €	100 €	24 €	24 €
5	80 €	80 €	20 €	20 €
6	72 €	72 €		
7	64 €	64 €		
8	56 €	56 €		
9	48 €	48 €		
10	40 €	40 €		

COURSE

Small laps

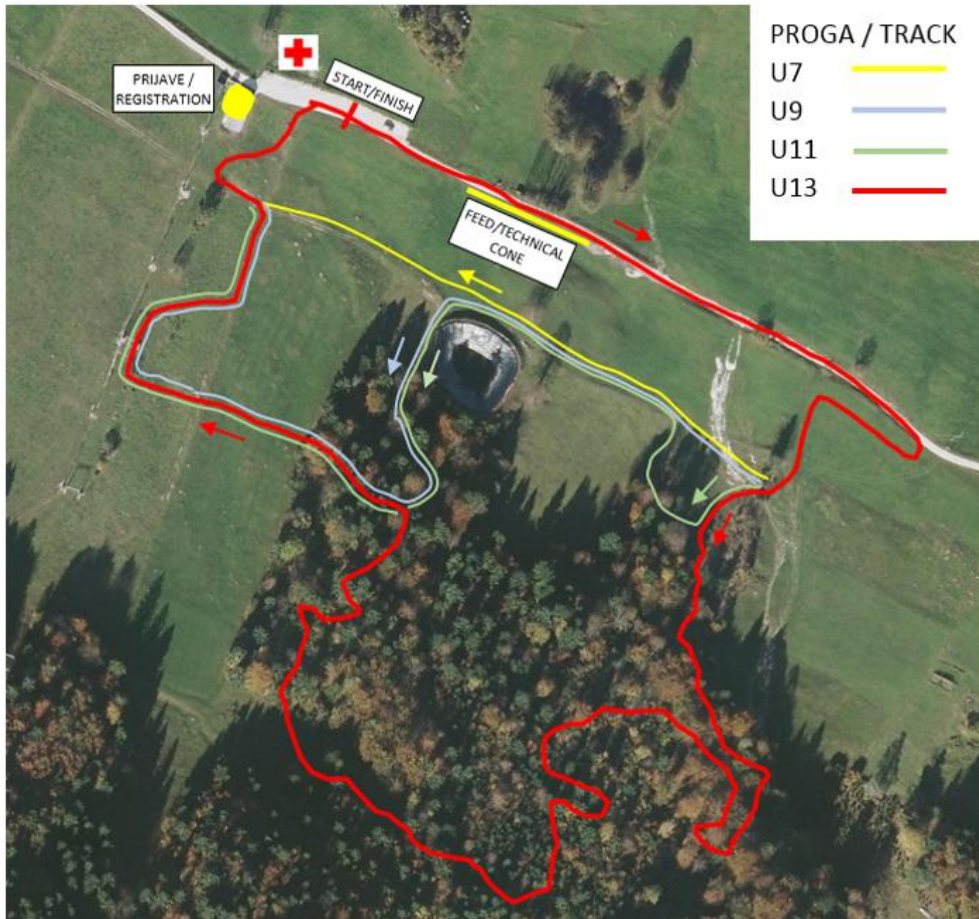

Big lap



Lap length: 3,5km, 165m altitude.

A part of course is under construction, it could come to lap change.

ACCESS

Ski resort SKI BOR is located in Črni Vrh nad Idrijo, 50km west way from Ljubljana.

From Austria: Villach – Jesenice – Ljubljana – Logatec – Kalce – Godovič – Črni Vrh nad Idrijo.

From Italy: Gorizia – Ajdovščina – Col – Črni Vrh nad Idrijo.

Nearby airports: Ljubljana (SLO) – 80km, Ronchi Venezia (ITA) – 115km

MAP



PARKING & TEAM AREA

Team area and parking will be free of charge. In order to book your team parking space, send us the following data to email: mbk.crnivrh@gmail.com (one van and tent 3x3m).

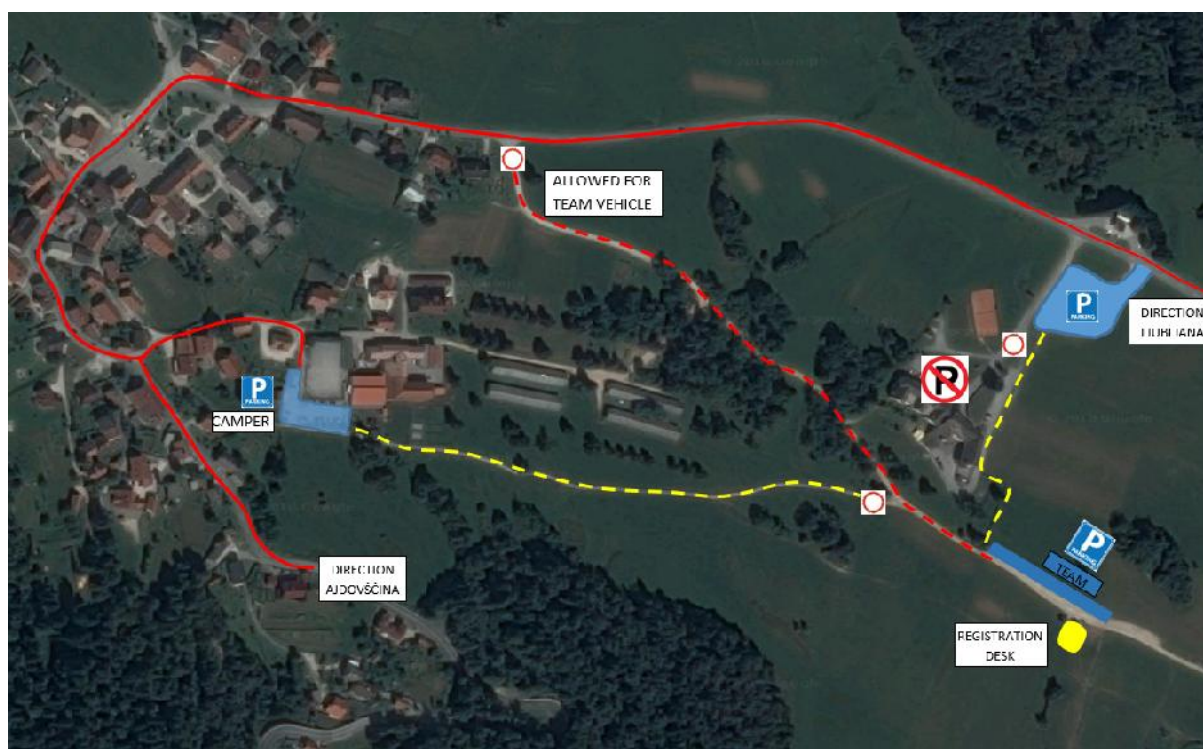

ACCOMODATION

Turistična kmetija Pr'Mark, Črni Vrh 32; [Turistična kmetija - PR' MARK](#)

Gostilna Metka, Črni Vrh 78; [Gostilna Metka](#)

Turistični informacijski center Idrija, <http://www.visit-idrija.si/>

CONTACT

Boštjan Smrdel, Event Manager, mbk.crnivrh@gmail.com +386 31 726 416

Sandi Rus, **Technical Manager**, +386 31 513 534

David Trpin, **Head of steward**, +386 51 444 207

Organizer:

Jože Kenk (Team Manager), joze.kenk@siol.net +386 41 722 229

MBK Sportr.si

Mountain Bike klub Črni Vrh

Črni Vrh 108

5274 Črni Vrh nad Idrijo